

# Getting Around Campus

Argonne National Laboratory is a controlled-access facility. All visitors must be pre-authorized before they will be allowed on the site. A visitor registration form is available at [apps.anl.gov/registration/visitors](http://apps.anl.gov/registration/visitors).

Visitor gate passes are available for pickup at Argonne's Visitor Information Center (Building 224) at the Main Gate entrance off Cass Avenue between the hours of 6:30 a.m. and 5:00 p.m. Monday – Friday. The lab is closed to visitors on weekends and holidays except for pre-arranged gate passes or tours.

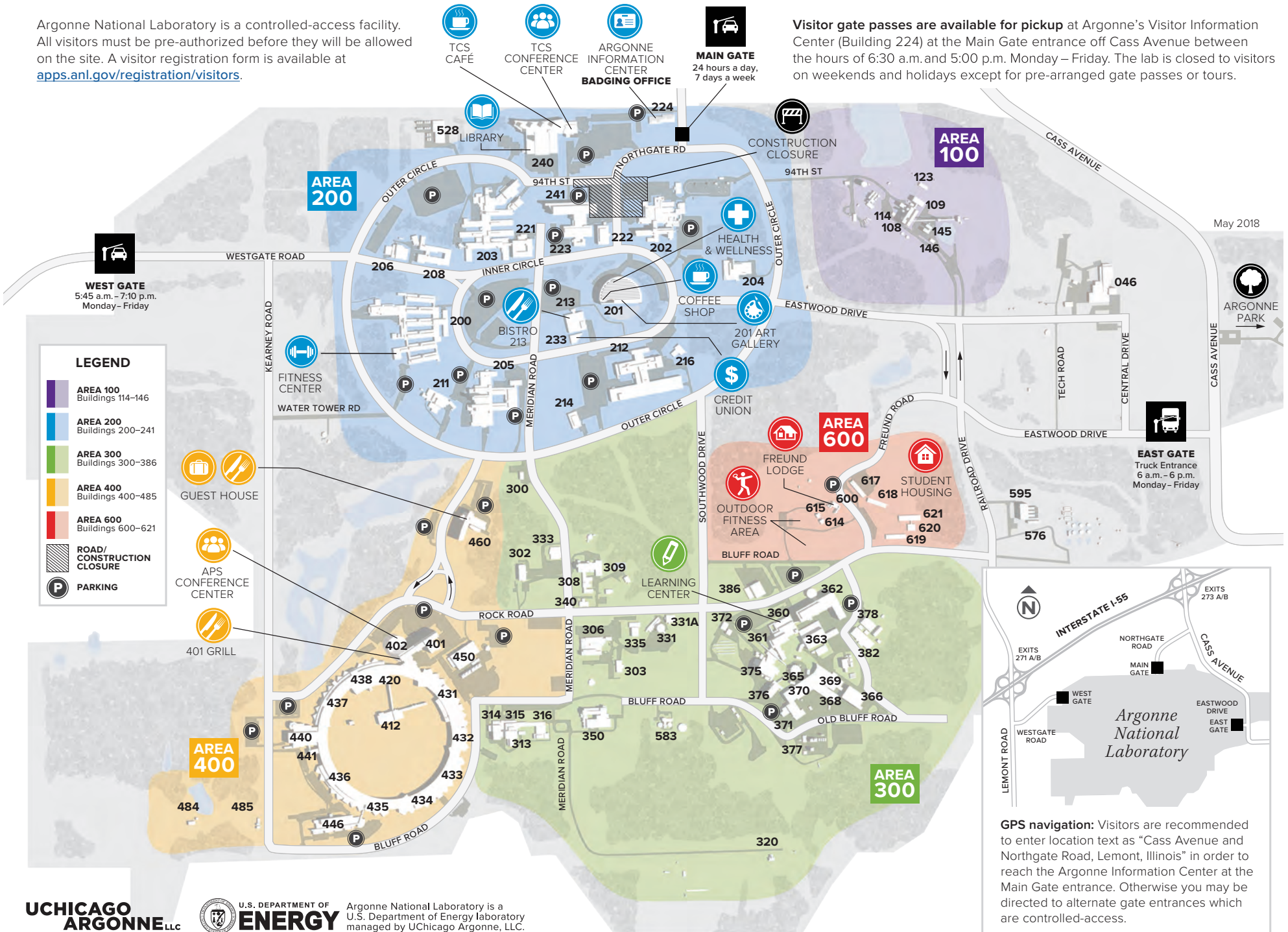

**LEGEND**

- AREA 100  
Buildings 114–146
- AREA 200  
Buildings 200–241
- AREA 300  
Buildings 300–386
- AREA 400  
Buildings 400–485
- AREA 600  
Buildings 600–621
- ROAD/  
CONSTRUCTION  
CLOSURE
- P PARKING

- 🏠 GUEST HOUSE
- 👥 APS  
CONFERENCE  
CENTER
- 🍴 401 GRILL

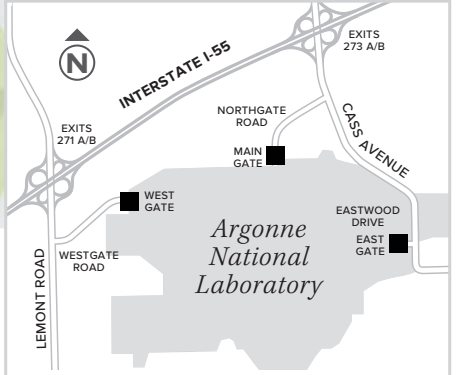

**GPS navigation:** Visitors are recommended to enter location text as "Cass Avenue and Northgate Road, Lemont, Illinois" in order to reach the Argonne Information Center at the Main Gate entrance. Otherwise you may be directed to alternate gate entrances which are controlled-access.